

DUNHAM SURVEYING, S.C.
SURVEYING & SUBDIVIDING
DELAVER, WISCONSIN 53115

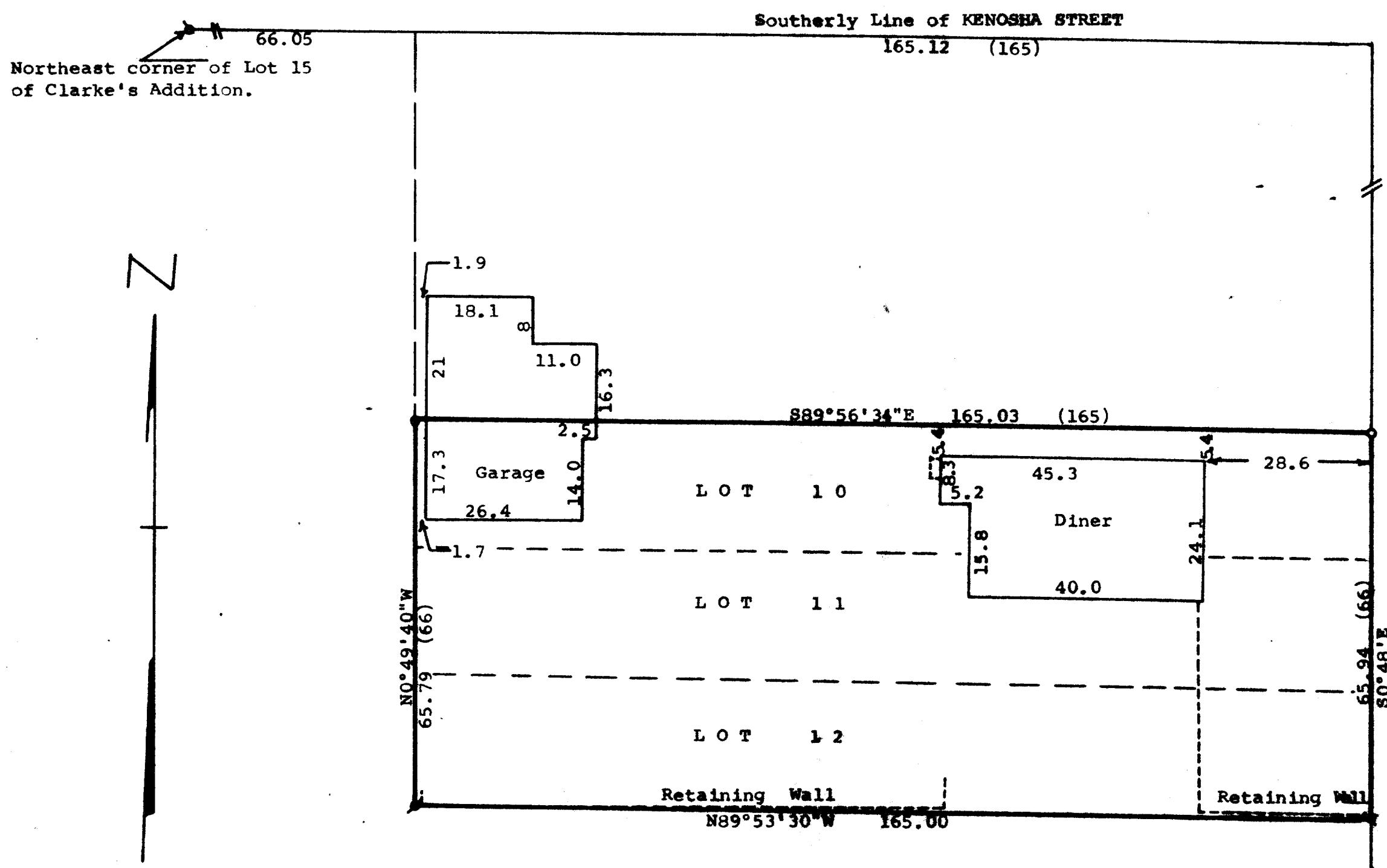
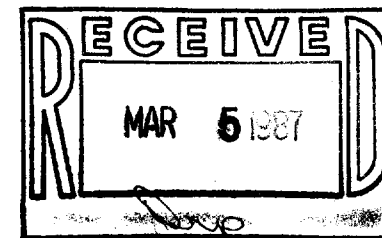

Scale - 1" = 20'

P = 3/4" Iron Pipe Found

• = 1/4" X 24" Iron Pipe Set

o = 3/4" X 24" Iron Pipe Set

Δ = 1" Iron Pipe Found

Bearings referenced to the west line of Lots 10-12 with the assumed bearing of N0°49'40"W

Survey ordered by: Walworth State Bank
Walworth, WI 53184

STATE OF WISCONSIN)
COUNTY OF WALWORTH) SS

I, George T. Dunham, Surveyor, certify that I have surveyed the property described as follows:

Lots 10, 11, and 12, Block 1, East Side Addition, Village of Walworth, Walworth County, Wisconsin, subject to easements of record, and that the map shown above is a correct representation thereof and shows the size and location of the property, its exterior boundaries, the location of all visible structures and dimensions of all principal buildings thereon, boundary fences, apparent easements, roadways and visible encroachments, if any, and that I have surveyed the property hereon described according to the official records, to the best of my knowledge and belief.

October 15, 1986

George T. Dunham
George T. Dunham, Surveyor

